

PENNSYLVANIA HISTORIC RESOURCE SURVEY FORM PHOTO/SITE PLAN SHEET

Pennsylvania Historic and Museum Commission
 Bureau of Historic Preservation
 Box 1026, Harrisburg, PA 17108-1026

Survey Code/Tax Parcel/Other No.: 174 / 66-00-07705-00-5 Block Unit #001-004 County: Montgomery

Municipality: Whitpain Township Address: 1925 W. Township Line Road

Historic Name/Other Name: _____

SITE PLAN

PHOTO INFORMATION

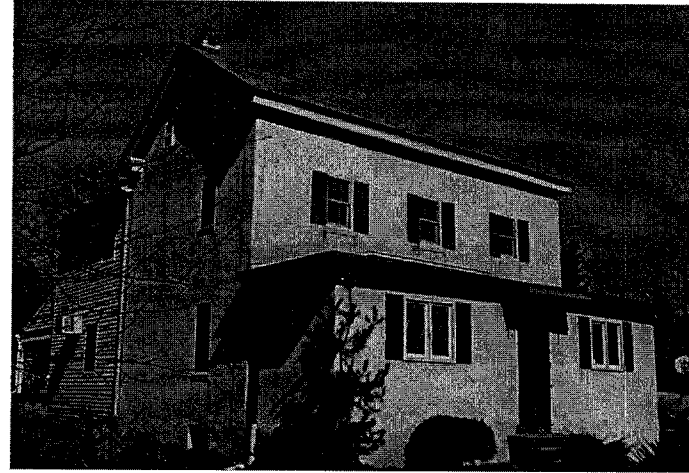

Number	Description of View	Direction of Camera
1	House – façade	
2	House – side with additions	
3		
4		
5		
6		
Photographer Name: Robert Wise		Date: 1999

Negative Location: Robert Wise Consulting, Station Square 1, Suite 104,
 37 N. Valley Road, Paoli PA 19301

PENNSYLVANIA HISTORIC RESOURCE SURVEY FORM - DATA SHEET

Pennsylvania Historical and Museum Commission, Bureau for Historic Preservation

89B

IDENTIFICATION AND LOCATION

Survey Code: 174 Tax Parcel/Other No.: 66-00-07705-00-5 Block Unit #001-004

County: 1. Montgomery 091 2.

Municipality: 1. Whitpain Township 2.

Address: 1925 West Township Line Road Historic Name:

Other Name:

Owner Name/Address: Samuel & Elizabeth Simcox 1925 W Twp Line Rd Blue Bell PA 19422

Owner Category: Private Public-local Public-state Public-federal

Resource Category: Building District Site Structure Object

Number/Approximate Number of Resources Covered by This Form: 3

USGS Quad: 1. Lansdale 2.

UTM A. _____ C.

References: B. _____ D.

HISTORIC AND CURRENT FUNCTIONS

Historic Function Category: _____ Subcategory: _____ Code: _____

A. Residence _____ Dwelling _____

B. _____

C. _____

D. _____

Particular Type: A. _____

B. _____

C. _____

D. _____

Current Function Category: _____ Subcategory: _____ Code: _____

A. Single Family Residence _____ Dwelling _____

B. _____

C. _____

D. _____

PHYSICAL DESCRIPTION

Architectural Classification: A. Penn Plan _____

B. _____ C. _____

D. _____ Other: _____

Exterior Materials: Foundation _____ Roof _____

Walls stucco _____ Walls _____

Other _____ Other _____

Structural System: 1. _____ 2. _____

Width 3 bay _____ Depth _____ Stories/Height 2 _____

HISTORICAL INFORMATION

Year Built: ca. Additions/Alterations Dates: ca. ca.
Basis for Dating: Documentary Physical
Explain: Tax records

Cultural/Ethnic Affiliation: 1. 2. Associated Individuals: 1. 2.
Associated Events: 1. 2. Architects/Engineers: 1. 2.
Builders: 1. 2.

MAJOR BIBLIOGRAPHICAL REFERENCES

PREVIOUS SURVEY, DETERMINATIONS

EVALUATION (Survey Director/Consultants Only)

Individual NR Potential: Yes No Context(s):
Contributes to Potential District Yes No District Name/Status:

Classification: The house has been highly altered, and the property contains noncontributing resources, thus it is a Class II.

THREATS

Threats: 1. None 2. Public Development 3. Private Development 4. Neglect 5. Other

Explain:

SURVEYOR INFORMATION

Surveyor Name/Title: Robert Wise Date: 6/16/2000
Project Name: Whitpain Township Historic Resource Survey
Organization: Robert Wise Consulting/Whitpain Township Telephone: (610) 722-5818
Street and No.: Station Square 1, Suite 104, 37 North Valley Road
City, State: Paoli, Pa Zip Code: 19301
Additional Survey Documentation: n/a
Associated Survey Codes: n/a

PENNSYLVANIA HISTORICAL RESOURCE SURVEY FORM
NARRATIVE SHEET 89C

Pennsylvania Historical and Museum Commission
Bureau for Historic Preservation

Survey Code: 174 Tax Parcel/Other No.: 66-00-07705-00-5 Block Unit #001-004
County: Montgomery 091 Municipality: Whitpain Township
Address: 1925 West Township Line Road
Historic/Other Name:

PHYSICAL DESCRIPTION:

This house is an example of the Penn Plan mode of colonial architecture. It is aligned perpendicular to Township Line Road.

The core is a two story, end-gabled structure clad with stucco that was built c. 1764. The house has a chimney at each end of the core. This obscured house has a large two story addition which assumes the roofline of the core but has fewer windows.

Classification: The house has been highly altered and the property contains noncontributing resources, thus it is Class II.

