

PENNSYLVANIA HISTORIC RESOURCE SURVEY FORM PHOTO/SITE PLAN SHEET

Pennsylvania Historic and Museum Commission
 Bureau of Historic Preservation
 Box 1026, Harrisburg, PA 17108-1026

Survey Code/Tax Parcel/Other No.: 179 / 66 00 08497 00 5 Block-Unit #0011-048 County: Montgomery

Municipality: Whitpain Township Address: 1722 Yost Road

Historic Name/Other Name: _____

SITE PLAN

PHOTO INFORMATION

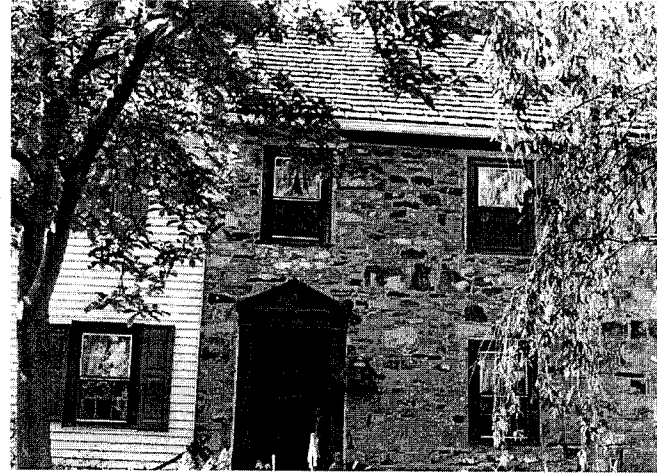

Number	Description of View	Direction of Camera
1	House - façade	
2	House - façade	
3		
4		
5		
6		
Photographer Name:	Robert Wise	Date: 1999

Negative Location: Robert Wise Consulting, Station Square 1, Suite 104,
 37 N. Valley Road, Paoli PA 19301

PENNSYLVANIA HISTORIC RESOURCE SURVEY FORM - DATA SHEET

Pennsylvania Historical and Museum Commission, Bureau for Historic Preservation

89B

IDENTIFICATION AND LOCATION

Survey Code: 179 Tax Parcel/Other No.: 66 00 08497 00 5 Block Unit #001I-048

County: 1. Montgomery 091 2.

Municipality: 1. Whitpain Township 2.

Address: 1722 Yost Road Historic Name:

Other Name:

Owner Name/Address: Charles W. & Bonnie M. Taylor 1722 Yost Road Blue Bell PA 19422

Owner Category: Private Public-local Public-state Public-federal

Resource Category: Building District Site Structure Object

Number/Approximate Number of Resources Covered by This Form: 1

USGS Quad: 1. Lansdale 2.

UTM A. _____ C.

References: B. _____ D.

HISTORIC AND CURRENT FUNCTIONS

Historic Function Category: _____ Subcategory: _____ Code: _____

A. Residence 1730 2,044 SF Land 0.47 Acre Dwelling _____

B. _____

C. _____

D. _____

Particular Type: A. _____

B. _____

C. _____

D. _____

Current Function Category: _____ Subcategory: _____ Code: _____

A. Single Family Residence Dwelling _____

B. _____

C. _____

D. _____

PHYSICAL DESCRIPTION

Architectural Classification: A. Penn Plan _____

B. _____ C. _____

D. _____ Other: _____

Exterior Materials: Foundation _____ Roof wood shingles _____

Walls stone _____ Walls _____

Other _____ Other _____

Structural System: 1. _____ 2. _____

Width 5 bay _____ Depth _____ Stories/Height 2 _____

HISTORICAL INFORMATION

Year Built: ca. 1730 Additions/Alterations Dates: ca. ca.
Basis for Dating: Documentary Physical
Explain: Tax records

Cultural/Ethnic Affiliation: 1. _____ 2. _____ Associated Individuals: 1. _____ 2. _____
Associated Events: 1. _____ 2. _____ Architects/Engineers: 1. _____ 2. _____
Builders: 1. _____ 2. _____

MAJOR BIBLIOGRAPHICAL REFERENCES

PREVIOUS SURVEY, DETERMINATIONS

EVALUATION (Survey Director/Consultants Only)

Individual NR Potential: Yes No Context(s): _____
Contributes to Potential District Yes No District Name/Status: _____

Classification: The house is a fine example of the Penn Plan and one of the oldest houses in the Township. However, the house's alterations and garage addition make it a Class II resource.

THREATS

Threats: 1. None 2. Public Development 3. Private Development 4. Neglect 5. Other

Explain:

SURVEYOR INFORMATION

Surveyor Name/Title: Robert Wise Date: 6/16/2000
Project Name: Whitpain Township Historic Resource Survey
Organization: Robert Wise Consulting/Whitpain Township Telephone: (610) 722-5818
Street and No.: Station Square 1, Suite 104, 37 North Valley Road
City, State: Paoli, Pa Zip Code: 19301
Additional Survey Documentation: n/a
Associated Survey Codes: n/a

PENNSYLVANIA HISTORICAL RESOURCE SURVEY FORM
NARRATIVE SHEET 89C

Pennsylvania Historical and Museum Commission
Bureau for Historic Preservation

Survey Code: 179 Tax Parcel/Other No.: 66 00 08497 00 5 Block-Unit #001I-048
County: Montgomery 091 Municipality: Whitpain Township
Address: 1722 Yost Road
Historic/Other Name:

PHYSICAL DESCRIPTION:

This house is an example of the Penn Plan mode of Colonial architecture. Sitting perpendicular to Yost Road, the house consists of a two story stone core, a two-story frame end addition, and a garage attached to the addition. The c. 1730 core has an end-gabled roof clad with wood shingles. Its walls are composed of uncoursed stone, which was formerly clad with stucco. Windows are new sash. A single door on each side of the structure sits under a pediment supported by Doric pilasters.

The addition assumes the core's roofline. The frame addition, clad in weatherboard, was probably constructed in the late 1800s. The core measures 20' x 20'; house measures 20' by 45', plus the garage.

Classification: The house is a fine example of the Penn Plan and one of the oldest houses in the Township. However, the house's alterations and garage addition make it a Class II resource.

