

PENNSYLVANIA HISTORIC RESOURCE SURVEY FORM PHOTO/SITE PLAN SHEET

Pennsylvania Historic and Museum Commission

Bureau of Historic Preservation

Box 1026, Harrisburg, PA 17108-1026

Survey Code/Tax Parcel/Other No.: 008 / 66 00 00643 00 2 Block 022 Unit 005

County: Montgomery

Municipality: Whitpain Township

Address: 931 Butler Pike

Historic Name/Other Name: _____

SITE PLAN

PHOTO INFORMATION

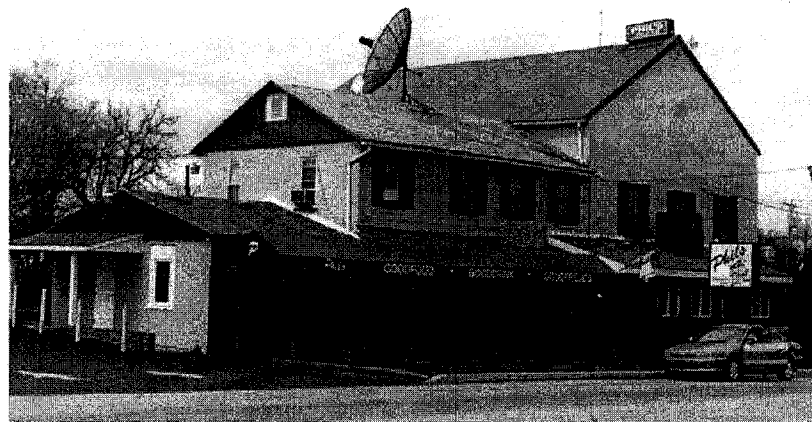

Number	Description of View	Direction of Camera
1	Facade	
2	Rear	
3		
4		
5		
6		
Photographer Name: Robert Wise		Date: 1999
Negative Location: Robert Wise Consulting, Station Square 1, Suite 104, 37 N. Valley Road, Paoli PA 19301		

PENNSYLVANIA HISTORIC RESOURCE SURVEY FORM - DATA SHEET

Pennsylvania Historical and Museum Commission, Bureau for Historic Preservation

89B

IDENTIFICATION AND LOCATION

Survey Code: 008 Tax Parcel/Other No.: 66 00 00643 00 2 Block 022 Unit 005

County: 1. Montgomery 091 2.

Municipality: 1. Whitpain Township 2.

Address: 931 Butler Pike Historic Name: Phil's Tavern

Other Name:

Owner Name/Address:

Owner Category: Private Public-local Public-state Public-federal

Resource Category: Building District Site Structure Object

Number/Approximate Number of Resources Covered by This Form: 1

USGS Quad: 1. Lansdale 2.

UTM A. _____ C.

References: B. _____ D.

HISTORIC AND CURRENT FUNCTIONS

Historic Function Category: _____ Subcategory: _____ Code: _____

A. _____

B. _____

C. _____

D. _____

Particular Type: A. _____

B. _____

C. _____

D. _____

Current Function Category: _____ Subcategory: _____ Code: _____

A. Commercial restaurant

B. _____

C. _____

D. _____

PHYSICAL DESCRIPTION

Architectural Classification: A. Georgian

B. _____ C. _____

D. _____ Other: _____

Exterior Materials: Foundation _____ Roof _____

Walls stucco Walls _____

Other _____ Other _____

Structural System: 1. _____ 2. _____

Width 4 bay Depth _____ Stories/Height 2

HISTORICAL INFORMATION

Year Built: ___ ca. ___ Additions/Alterations Dates: ___ ca. ___ ca. ___
Basis for Dating: ___ Documentary ___ Physical
Explain: Tax records

Cultural/Ethnic Affiliation: 1. _____ 2. _____ Associated Individuals: 1. _____ 2. _____
Associated Events: 1. _____ 2. _____ Architects/Engineers: 1. _____ 2. _____
Builders: 1. _____ 2. _____

MAJOR BIBLIOGRAPHICAL REFERENCES

PREVIOUS SURVEY, DETERMINATIONS

EVALUATION (Survey Director/Consultants Only)

Individual NR Potential: ___ Yes No Context(s): _____
Contributes to Potential District ___ Yes ___ No District Name/Status:

Classification: This building has been drastically altered. It is a Class II resource.

THREATS

Threats: 1. None 2. Public Development 3. Private Development 4. Neglect 5. Other

Explain:

SURVEYOR INFORMATION

Surveyor Name/Title: Robert Wise Date: 6/16/2000
Project Name: Whitpain Township Historic Resource Survey
Organization: Robert Wise Consulting/Whitpain Township Telephone: (610) 722-5818
Street and No.: Station Square 1, Suite 104, 37 North Valley Road
City, State: Paoli, Pa Zip Code: 19301
Additional Survey Documentation: n/a
Associated Survey Codes: n/a

PENNSYLVANIA HISTORICAL RESOURCE SURVEY FORM
NARRATIVE SHEET 89C

Pennsylvania Historical and Museum Commission
Bureau for Historic Preservation

Survey Code: 008 Tax Parcel/Other No.: 66.00 00643 00 2 Block 022 Unit 005
County: Montgomery 091 Municipality: Whitpain Township
Address: 931 Butler Pike
Historic/Other Name: Phil's Tavern

PHYSICAL DESCRIPTION:

This tavern on Butler Pike is a highly modified Georgian building. The core is a two story, four bay structure with wood shingles and gable ends. The windows are new and have shutters. The house is stuccoed. A large three story addition was built on one end of the house. A large porch that runs the length of the core shades the entry. Off the left side of the core is a small one story addition; and off this addition is a small porch with a shed roof resting on square columns. There is an enclosed porch on the façade of the three story addition and another one story addition on the rear.

Classification: This building has been drastically altered. It is a Class II resource.

