

PENNSYLVANIA HISTORIC RESOURCE SURVEY FORM PHOTO/SITE PLAN SHEET

Pennsylvania Historic and Museum Commission

Bureau of Historic Preservation

Box 1026, Harrisburg, PA 17108-1026

Survey Code/Tax Parcel/Other No.: 103 / 06001 00 8 Block-Unit #011-078 County: Montgomery

Municipality: Whitpain Township Address: 580 School Road

Historic Name/Other Name: _____

SITE PLAN

PHOTO INFORMATION

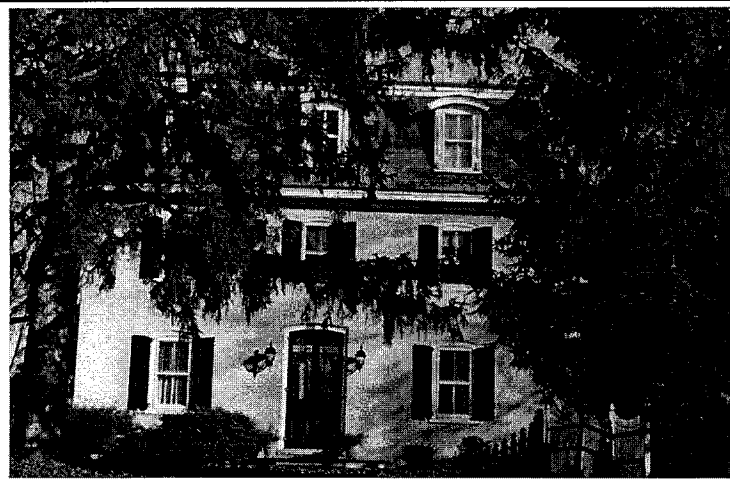

Number	Description of View	Direction of Camera
1	House – façade	
2	House – façade	
3		
4		
5		
6		
Photographer Name: Robert Wise		Date: 1999

Negative Location: Robert Wise Consulting, Station Square 1, Suite 104,
37 N. Valley Road, Paoli PA 19301

PENNSYLVANIA HISTORIC RESOURCE SURVEY FORM - DATA SHEET

Pennsylvania Historical and Museum Commission, Bureau for Historic Preservation

89B

IDENTIFICATION AND LOCATION

Survey Code: 103 Tax Parcel/Other No.: 66 00 06001 00 8 Block Unit #011-078
 County: 1. Montgomery 091 2.
 Municipality: 1. Whitpain Township 2.
 Address: 580 School Road
 Historic Name:
 Other Name:
 Owner Name/Address: Leslie & Tucker Schode, 580 School Road Blue Bell PA 19422
 Owner Category: x Private Public-local Public-state Public-federal
 Resource Category: x Building District Site Structure Object
 USGS Quad: 1. Lansdale 2.
 UTM A. B. C. D.
 References: B. C. D.

HISTORIC AND CURRENT FUNCTIONS

Historic Function Category: A. Residence 1739 5,280 SF Land 7.88 Acre Dwelling
 Code: B. C. D.
 Particular Type: A. B. C. D.

Current Function Category: A. Single Family Residence Dwelling
 Code: B. C. D.

PHYSICAL DESCRIPTION

Architectural Classification: A. Second Empire B. C. D.
 Exterior Materials: Foundation Walls stucco Other
 Walls stucco Other
 Roof Mansard / asphalt shingles Other:
 Structural System: 1. 2. 3.
 Depth Stories/Height 3
 Width

HISTORICAL INFORMATION

Year Built: ca. 1739 Additions/Alterations Dates: ca. ca.
Basis for Dating: Documentary Physical
Explain: Tax records

Cultural/Ethnic Affiliation: 1. _____ 2. _____ Associated Individuals: 1. _____ 2. _____
Associated Events: 1. _____ 2. _____ Architects/Engineers: 1. _____ 2. _____
Builders: 1. _____ 2. _____

MAJOR BIBLIOGRAPHICAL REFERENCES

PREVIOUS SURVEY, DETERMINATIONS

EVALUATION (Survey Director/Consultants Only)

Individual NR Potential: Yes No Context(s): _____
Contributes to Potential District Yes No District Name/Status:

Classification: This fine Second Empire specimen is a Class I resource.

THREATS

Threats: 1. None 2. Public Development 3. Private Development 4. Neglect 5. Other

Explain:

SURVEYOR INFORMATION

Surveyor Name/Title: Robert Wise Date: 6/16/2000
Project Name: Whitpain Township Historic Resource Survey
Organization: Robert Wise Consulting/Whitpain Township Telephone: (610) 722-5818
Street and No.: Station Square 1, Suite 104, 37 North Valley Road
City, State: Paoli, Pa Zip Code: 19301
Additional Survey Documentation: n/a
Associated Survey Codes: n/a

PENNSYLVANIA HISTORICAL RESOURCE SURVEY FORM
NARRATIVE SHEET 89C

Pennsylvania Historical and Museum Commission
Bureau for Historic Preservation

Survey Code: _____103_____ Tax Parcel/Other No.: 66 00 06001 00 8 Block-Unit #011-078
County: _____Montgomery 091_____ Municipality: _____Whitpain Township

Address: _____580 School Road
Historic/Other Name:

PHYSICAL DESCRIPTION:

This is a fine example of a Second Empire-style house. It is a three story building with a Mansard Roof (asphalt shingles), thickly painted brick walls, and three bays wide. Three curved topped (segmented arch) dormers grace the main façade and additional dormer run along the sides. Each of the windows on the first two floors has segmental arches and shutters matching the arch. The door has French ornamentation and a curved transom. There is a one story frame addition on the back with a flat roof.

Classification: This fine Second Empire specimen is a Class I resource.

PENNSYLVANIA HISTORIC RESOURCE SURVEY FORM c PHOTO/SITE PLAN SHEET

**Pennsylvania Historic and Museum Commission
Bureau of Historic Preservation
Box 1026, Harrisburg, PA 17108-1026**

Survey Code/Tax Parcel/Other No.: 103 / 06001 00 8 Block-Unit #011-078 County: Montgomery

Municipality: Whitpain Township Address: 580 School Road

Historic Name/Other Name: _____

SITE PLAN

PHOTO INFORMATION

Attach Photo Here

Number	Description of View	Direction of Camera
1	House - façade	
2	House - façade	
3		
4		
5		
6		
Photographer Name: Robert Wise		Date: 1999

Negative Location: Robert Wise Consulting, Station Square 1, Suite 104,
37 N. Valley Road, Paoli PA 19301

