

PENNSYLVANIA HISTORIC RESOURCE SURVEY FORM PHOTO/SITE PLAN SHEET

Pennsylvania Historic and Museum Commission

Bureau of Historic Preservation

Box 1026, Harrisburg, PA 17108-1026

Survey Code/Tax Parcel/Other No.: 108 / 66 00 06166 00 5 Block-Unit #019B-001

County: Montgomery

Municipality: Whitpain Township

Address: 440 Skippack Pike

Historic Name/Other Name: _____

SITE PLAN

PHOTO INFORMATION



Number	Description of View	Direction of Camera
1	House	
2	Barn	
3		
4		
5		
6		
Photographer Name: Robert Wise		Date: 1999

Negative Location: Robert Wise Consulting, Station Square 1, Suite 104,
37 N. Valley Road, Paoli PA 19301

PENNSYLVANIA HISTORIC RESOURCE SURVEY FORM - DATA SHEET

Pennsylvania Historical and Museum Commission, Bureau for Historic Preservation

89B

IDENTIFICATION AND LOCATION

Survey Code: 108 Tax Parcel/Other No.: 66 00 06166 00 5 Block Unit #019B-001

County: 1. Montgomery 091 2.

Municipality: 1. Whitpain Township 2.

Address: 440 Skippack Pike Historic Name: Farview Farm

Other Name:

Owner Name/Address: Allan B. Jr. & Anne G. Kime 440 Skippack Pike Blue PA 19422

Owner Category: Private Public-local Public-state Public-federal

Resource Category: Building District Site Structure Object

Number/Approximate Number of Resources Covered by This Form: 3

USGS Quad: 1. Lansdale 2.

UTM A. _____ C.

References: B. _____ D.

HISTORIC AND CURRENT FUNCTIONS

Historic Function Category: _____ Subcategory: _____ Code: _____

A. Residence 1740 2,903 SF Land 2.00 Acre Dwelling _____

B. _____

C. _____

D. _____

Particular Type: A. _____

B. _____

C. _____

D. _____

Current Function Category: _____ Subcategory: _____ Code: _____

A. Single Family Residence Dwelling _____

B. _____

C. _____

D. _____

PHYSICAL DESCRIPTION

Architectural Classification: A. Federal _____

B. _____ C. _____

D. _____ Other: _____

Exterior Materials: Foundation _____ Roof asphalt shingles _____

Walls stucco _____ Walls _____

Other _____ Other _____

Structural System: 1. _____ 2. _____

Width 25 feet Depth 18 feet Stories/Height 2.5

HISTORICAL INFORMATION

Year Built: ca. 1740 Additions/Alterations Dates: ca. ca.
Basis for Dating: Documentary Physical
Explain: Tax records

Cultural/Ethnic Affiliation: 1. _____ 2. _____ Associated Individuals: 1. _____ 2. _____
Associated Events: 1. _____ 2. _____ Architects/Engineers: 1. _____ 2. _____
Builders: 1. _____ 2. _____

MAJOR BIBLIOGRAPHICAL REFERENCES

PREVIOUS SURVEY, DETERMINATIONS

EVALUATION (Survey Director/Consultants Only)

Individual NR Potential: Yes No Context(s): _____
Contributes to Potential District Yes No District Name/Status: _____

Classification: The house is Class II due to alterations.

THREATS

Threats: 1. None 2. Public Development 3. Private Development 4. Neglect 5. Other

Explain:

SURVEYOR INFORMATION

Surveyor Name/Title: Robert Wise Date: 6/16/2000
Project Name: Whitpain Township Historic Resource Survey
Organization: Robert Wise Consulting/Whitpain Township Telephone: (610) 722-5818
Street and No.: Station Square 1, Suite 104, 37 North Valley Road
City, State: Paoli, Pa Zip Code: 19301
Additional Survey Documentation: n/a
Associated Survey Codes: n/a

PENNSYLVANIA HISTORICAL RESOURCE SURVEY FORM
NARRATIVE SHEET 89C

Pennsylvania Historical and Museum Commission
Bureau for Historic Preservation

Survey Code: _____108_____ Tax Parcel/Other No.: 66 00 06166 00 5 Block-Unit #019B-001
County: Montgomery 091 Municipality: Whitpain Township
Address: 440 Skippack Pike
Historic/Other Name: Farview Farm

PHYSICAL DESCRIPTION:

This house, c. 1740, consists of a Colonial style house with a large frame barn. (Most of the features of the house are hidden by thick vegetation.) The house is a three part additive building with a rear shed roofed porch. With the rear addition, it forms an irregular T-shape. The core, measuring approximately 25' x 18', is 2.5 stories high and three bays wide. The roof is an end gabled, asphalt roof with a stucco covered chimney on the north end. The walls are stucco over stone. First floor windows are original, 1x1. The third floor contains a frieze band of windows, yet the center window has either been filled in or was never included in the original design.

There is a framed, two-story addition extending from the south end of the core. Slightly lower than the core, the unit is clad in German siding. The addition measures 18' x 18'. There is also a small, 1-story addition on the rear core, near the southwest corner. The porch occupies the rear section of the core near the northwest corner. Combined, the house measures approximately 43' x 22'.

Associated Resources: (1) Barn: Located west of the house is a large, frame barn with an enclosed rear bay addition. The barn is constructed on an 8' high stone foundation. The core has an end gabled, asphalt shingle roof; the walls are board and batten. Attached to the rear of the barn, where the earth ramp was located, is a full-length shed extension. Together, the structure measures approximately 60' x 45'.

(2) Retaining Wall: One notable feature of the property is the stone retaining wall running along Skippack Pike.

Classification: The house is Class II due to alterations.

HISTORIC NARRATIVE

“Farview Farm”

By Dorothy S. Conard

On April 4, 1968, Allan and Anne Kime bought this house and two acres of ground at 440 Skippack Pike in Blue Bell. It is part of the original Davis tract of 200 acres purchased in 1701 from John Palmer. William Davis' son, John, inherited the 200 acres and when John's sons, William and John, inherited the estate, they divided it equally; William received the upper 100 acres. William died in 1798 and his executors sold seventy-three acres to Richard Duffield in 1800. Records show that he had 1373 feet on Skippack Pike (one quarter of a mile). In 1803, Richard Duffield detached thirty-three acres, selling them to James Nettles. This deed states “the house is of stone, standing on a knoll close to the road.”

Dr. George Martin, who was the father of Dr. John A. Martin of Whitemarsh, bought from James Nettles in 1809. In 1814, he conveyed to David Styer, who was landlord of Broad Axe Tavern at the close of his life. The present Walton Road is shown as “Styer Road” on older maps. David Styer died in 1825, and for a time after his death there seems to be a dispute concerning the title of the farm. Solomon Freas married a granddaughter of David Styer and lived on the place for years. In 1851, Sheriff Philip Hahn sold the residence and thirty-three acres to Ebner Walton who was the highest bidder and paid \$2,132. Joseph Conard Walton purchased the property in August 1878 for \$4,000. When Samuel French Reeves bought the house in 1923, much of the land had been sold off and it included only fourteen acres of land. In 1968, the present owners purchased the house and two acres.

Anne Kime related that a restoration architect inspected the house and, judging from the width of the base of a hearth in the basement, dated the original construction as a two-story house built about 1740 with modernizations about the year 1840. The fireplace hearth in the living room is of English construction. There is a set of stairs in the basement leading to a second basement. This is an area about six feet round that is high enough to walk in, and it is believed to have been the spring room or springhouse.

“Farview Farm”

By Dorothy S. Conard
Photography by George S. Peck

On April 4, 1968, Allan and Anne Kime bought this house and two acres of ground at 440 Skippack Pike in Blue Bell. It is part of the original Davis tract of 200 acres purchased in 1701 from John Palmer. William Davis' son, John, inherited the 200 acres and when John's sons, William and John, inherited the estate they divided it equally; William received the upper 100 acres. William died in 1798 and his executors sold seventy-three acres to Richard Duffield in 1800. Records show that he had 1373 feet on Skippack Pike (one quarter of a mile). In 1803, Richard Duffield detached thirty-three acres, selling them to James Nettles. This deed states “the house is of stone, standing on a knoll close to the road.”

Dr. George Martin, who was the father of Dr. John A. Martin of Whitemarsh, bought from James Nettles in 1809. In 1814, he conveyed to David Styer, who was landlord of Broad Axe Tavern at the close of his life. The present Walton Road is shown as “Styer Road” on older maps. David Styer died in 1825, and for a time after his death there seems to be a dispute concerning the title of the farm. Solomon Freas married a granddaughter of David Styer and lived on the place for years. In 1851, Sheriff Philip Hahn sold the residence and thirty-three acres to Ebner Walton who was the highest bidder and paid \$2,132. Joseph Conard Walton purchased the property in August 1878 for \$4,000. When Samuel French Reeves bought the house in 1923, much of the land had been sold off and it included only fourteen acres of land. In 1968, the present owners purchased the house and two acres.

Anne Kime related that a restoration architect inspected the house and, judging from the width of the base of a hearth in the basement, dated the original construction as a two-story house built about 1740 with modernizations about the year 1840. The fireplace hearth in the living room is of English construction. There is a set of stairs in the basement leading to a second basement. This is an area about six feet round that is high enough to walk in, and it is believed to have been the spring room or springhouse.

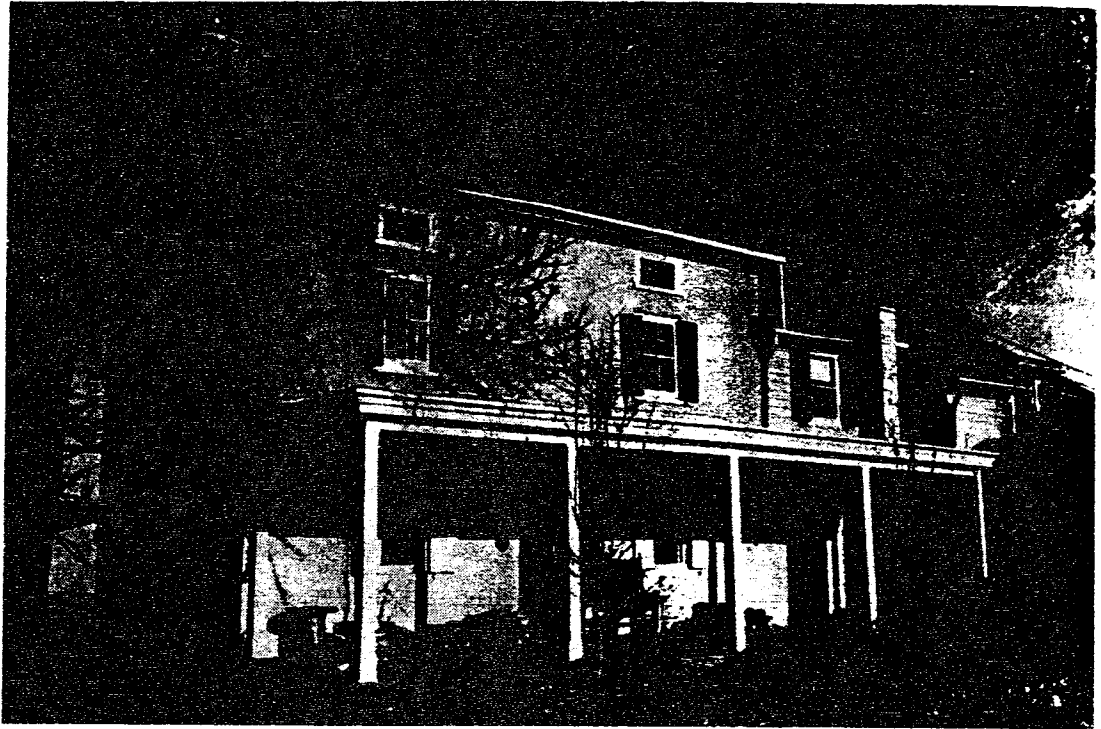

Garden View of Farview Farm

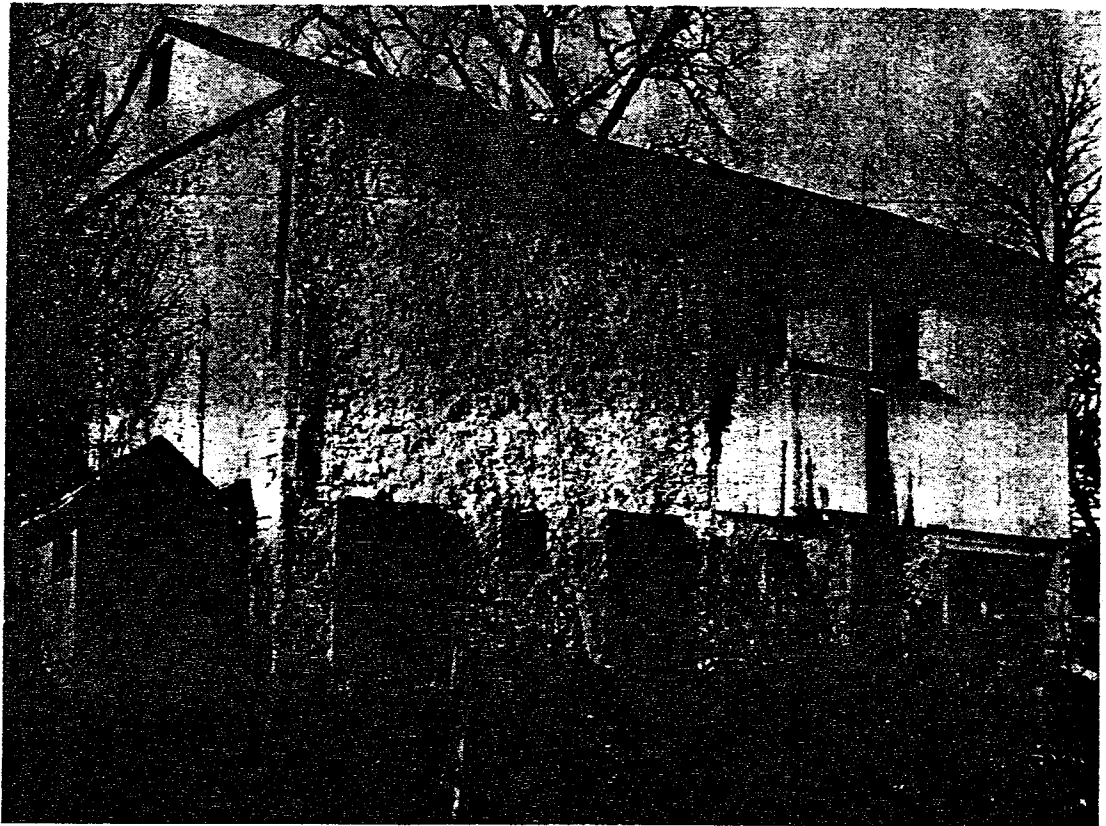

Barn

